MORGAN ASSOCIATES

ESTATE & LETTINGS AGENCY

5, Langton Court,

Cheltenham GL50 1AD

£1,150 PCM

2 2 1 D

5, Langton Court,

Cheltenham GL50 1AD

A well presented, two bedroom raised ground floor apartment, enviably situated in the heart of Montpellier, within a short walk of Cheltenham town centre and an excellent range of local amenities.

The accommodation is arranged over a single floor and offers a light and well proportioned open plan kitchen and sitting room, complete with integrated appliances. The principal bedroom benefits from built in wardrobes and an en suite bathroom, complemented by a second bedroom, ideal as a guest room or study, and a separate shower room.

Externally, the property further benefits from allocated off road parking for one vehicle. The apartment is warmed throughout by electric heating.

Floor Plan

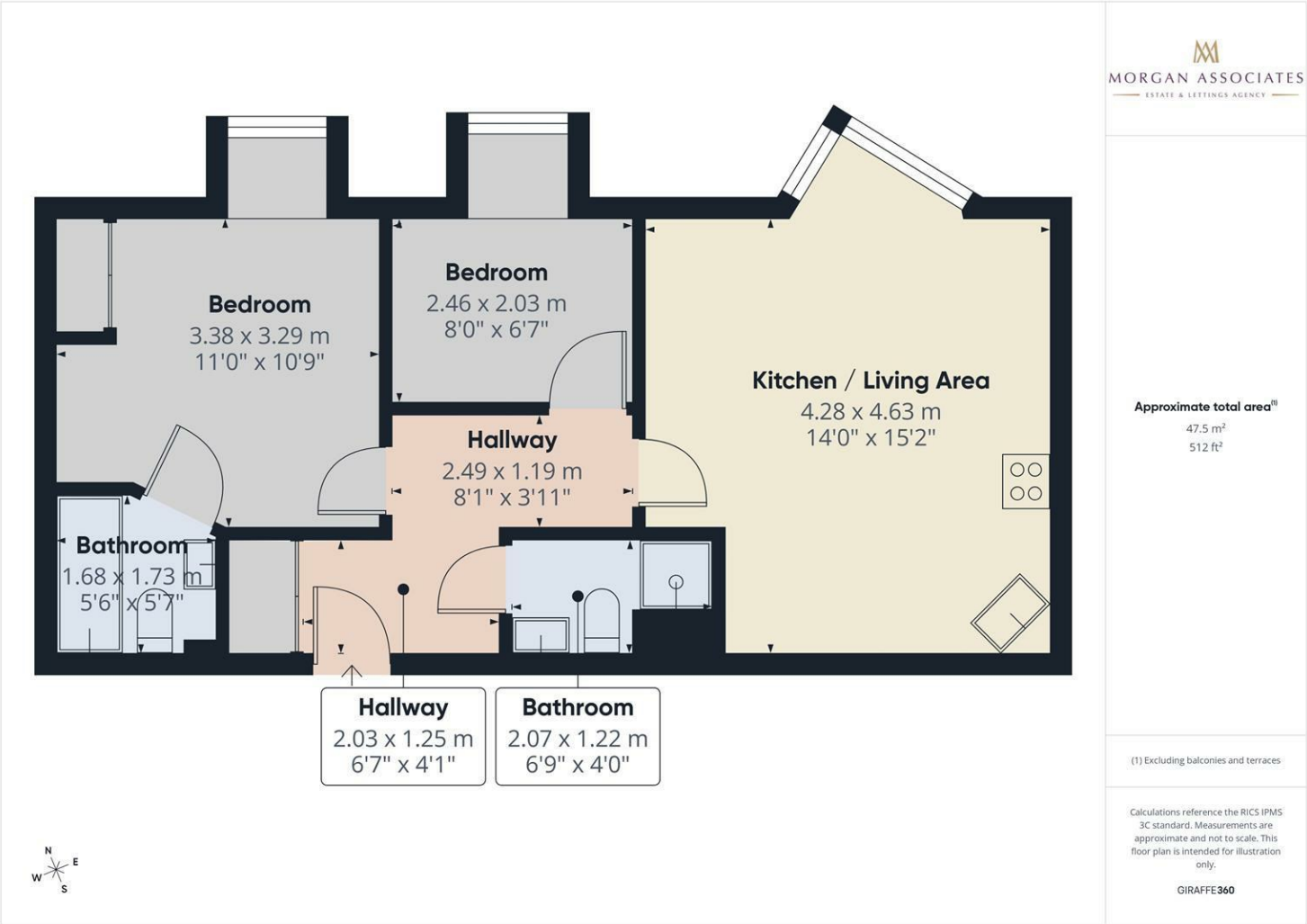

Energy Efficiency Graph

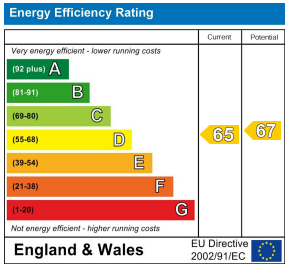

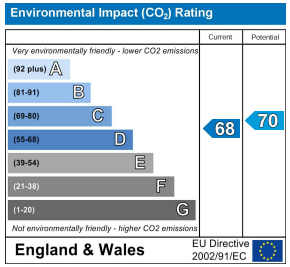

Area Map

Viewing

Please contact us on 01242 514 285 if you wish to arrange a viewing appointment for this property or require further information.

Rotunda Buildings Montpellier Exchange
Cheltenham
Gloucestershire
GL50 1SJ

T. 01242 514 285
E. info@morgan-associates.co.uk
W. www.morgan-associates.co.uk

These particulars, whilst believed to be accurate are set out as a general outline only for guidance and do not constitute any part of an offer or contract. Intending purchasers should not rely on them as statements of representation of fact, but must satisfy themselves by inspection or otherwise as to their accuracy. No person in this firms employment has the authority to make or give any representation or warranty in respect of the property.

naea | propertymark PROTECTED
The Property Ombudsman